

How a Solo 401(k) Plan Works

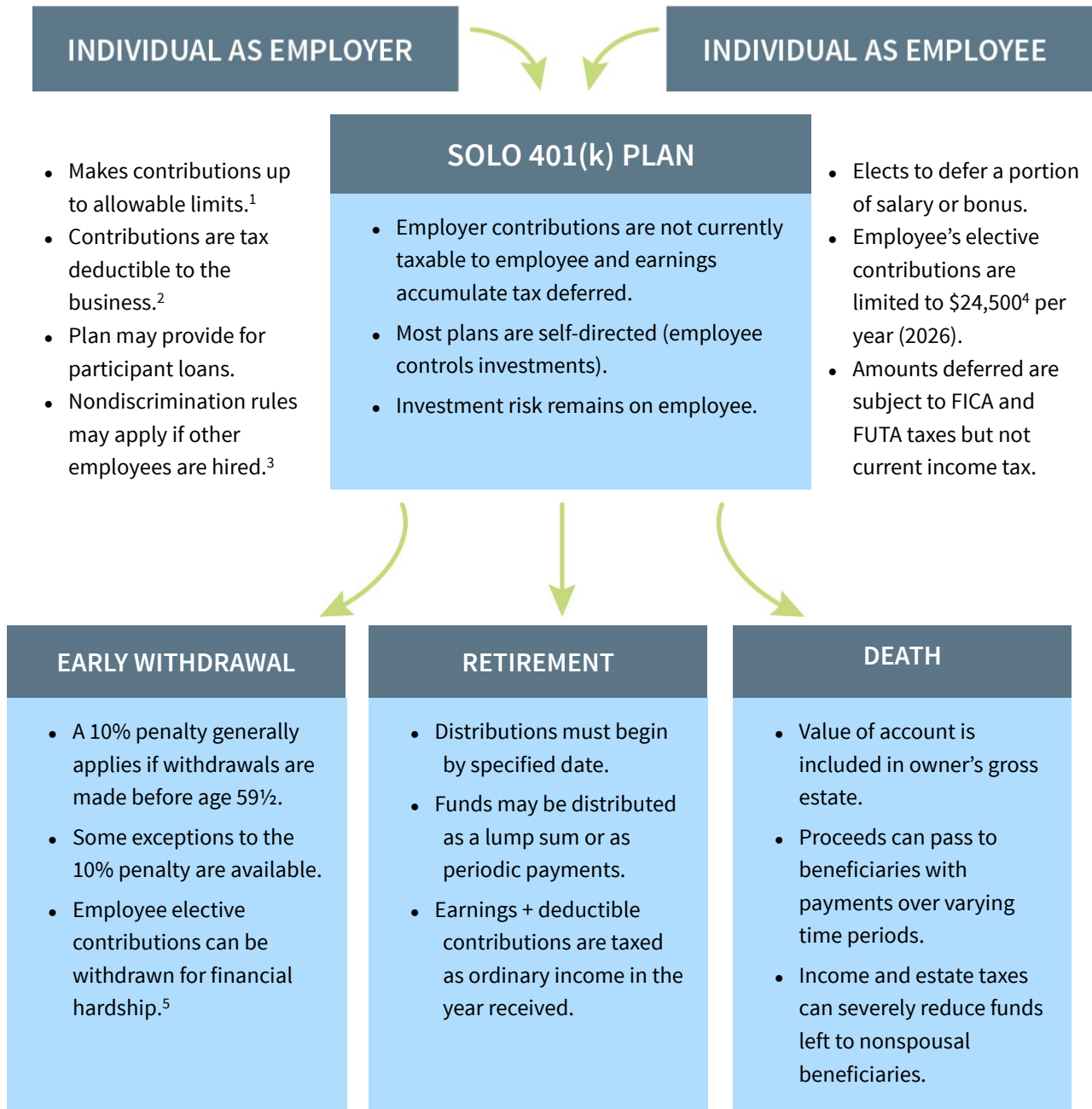

¹ For 2026, the allocation total of employer contributions, forfeitures and employee deferrals to a participant's account may not exceed the lesser of 100% of compensation or \$72,000.

² The total deduction is limited to 25% of covered payroll.

³ Plans covering only the business owner (or the owner and spouse) effectively sidestep the nondiscrimination issue.

⁴ In 2026, for those age 50 and older, additional "catch-up" contributions of \$8,000 may be made.

⁵ If provided for by the plan; specific requirements may apply.

Disclosure Notice

The information that follows is intended to serve as a basis for further discussion with your financial, legal, tax and/or accounting advisors. It is not a substitute for competent advice from these advisors. The actual application of some of these concepts may be the practice of law and is the proper responsibility of your attorney. The application of other concepts may require the guidance of a tax or accounting advisor. The company or companies listed below are not authorized to practice law or to provide legal, tax, or accounting advice.

Although great effort has been taken to provide accurate data and explanations, and while the sources are deemed reliable, the information that follows should not be relied upon for preparing tax returns or making investment decisions. This information has neither been audited by nor verified by the company, or companies, listed below and is therefore not guaranteed by them as to its accuracy.

If a numerical analysis is shown, the results are neither guarantees nor projections, and actual results may differ significantly. Any assumptions as to interest rates, rates of return, inflation, or other values are hypothetical and for illustrative purposes only. Rates of return shown are not indicative of any particular investment, and will vary over time. Any reference to past performance is not indicative of future results and should not be taken as a guaranteed projection of actual returns from any recommended investment.